

St. John's Cathedral

Knoxville, TN

Built in 1892, St. John's Cathedral has become a historic landmark. Steeped into Knoxville's history, the church has become a staple of downtown's historic buildings and thus protecting its historic value for years to come has been a priority through any renovations it has experienced for over a century.

With plans to renovate in the future, the church sought to have the structure created into a 3-dimensional format to aid in the construction. This 3-D plan would be used to virtually create additions and assist in tying both existing systems and structures to any future additions.

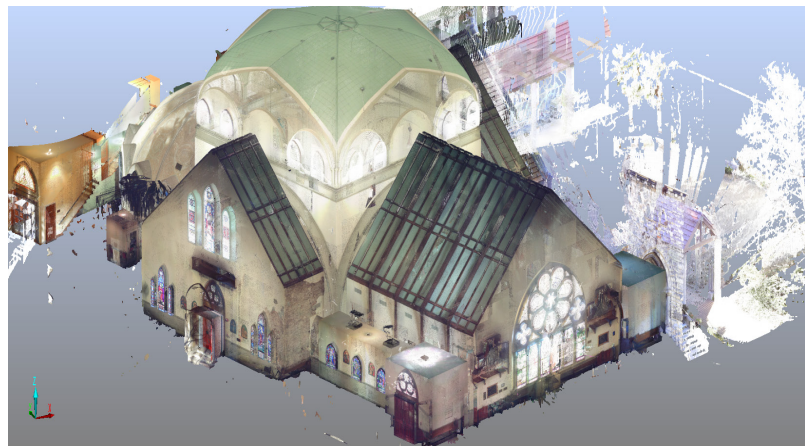
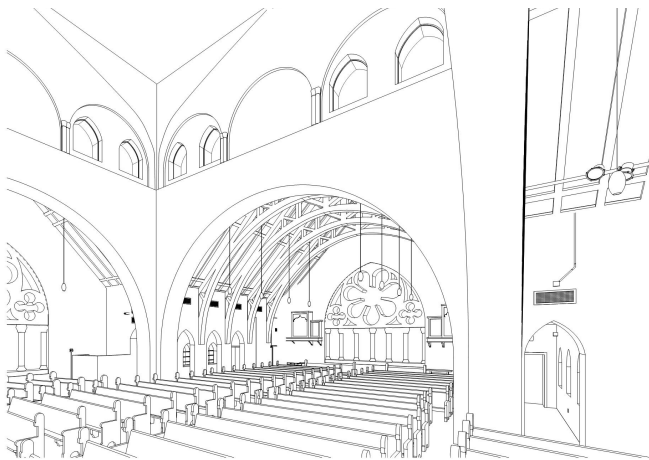

Client **McCarty Holsaple McCarty** | Knoxville, TN

Services Point Cloud Scanning and 3D Modeling, As-Built Documentation including Architecture, Structure, and all exposed MEP Systems