

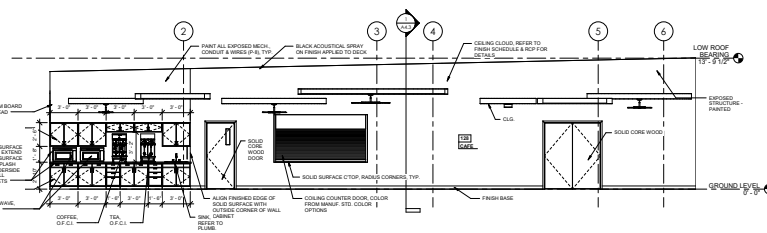

# Clayton Bradley Academy

Maryville, TN

In 2013, Clayton Bradley Academy opened its doors to Pre-K through 12th grade students. The academy originally consisted of 6 modular buildings used for science labs, classrooms, and teachers offices which were connected by a 8,600 square foot administration building. But with ongoing support and growing interest, the academy decided to expand by adding buildings for lower and upper level grades, a student union building and a new auditorium. Johnson Architecture designed the buildings. S2A assisted in development of architecture design documentation through creation of the Building information Model. S2A was involved through the Schematic Design and Design Development phases.

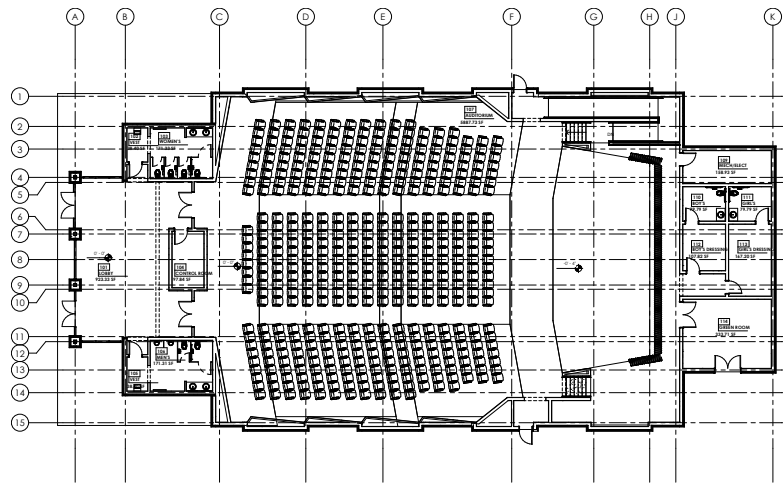

**Client** Johnson Architecture | Knoxville, TN  
**Services** Development of Schematic Design and Design Development BIM