



INTEGRATION



# Foothills Church

Maryville, TN

Foothills Church opened its doors in 2010 at 1551 West Lamar Alexander in what once was a bowling alley and arcade. The church has gone through many renovations over the years to provide for the growing congregation. The 32,000 square foot church now features a 1200 seat worship space, cafe, large lobby, and an atrium.

S2A was contracted by Haines Structural Group to provide structural BIModeling and structural construction documentation.

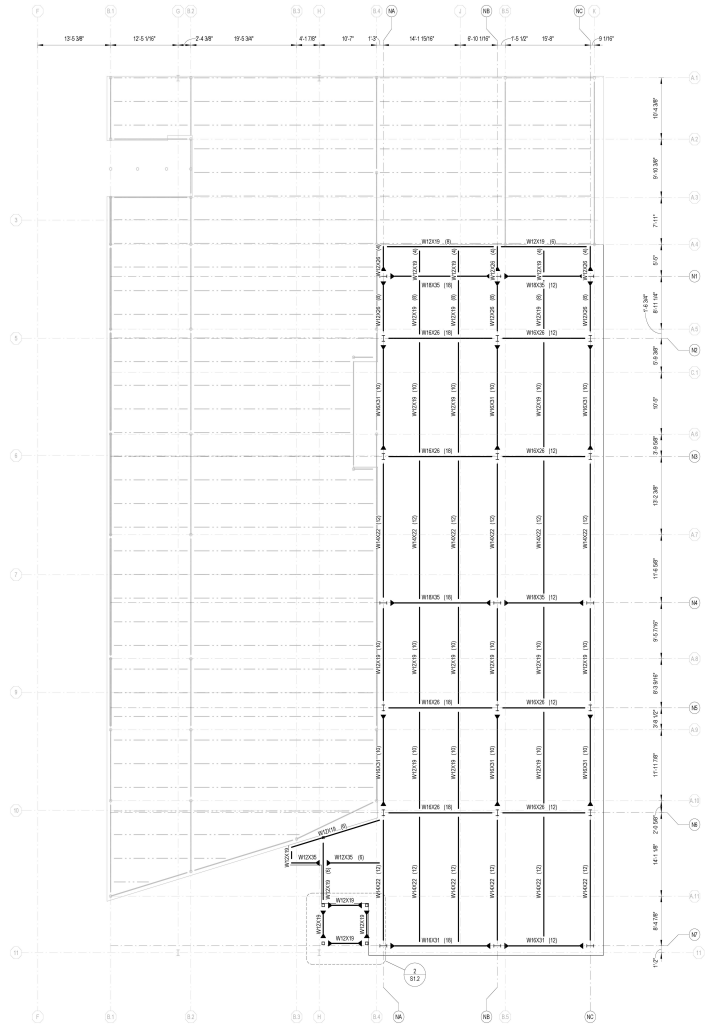

Client **Haines Structural Group** | Knoxville, TN  
Services Structural Modeling and Construction Documentation