

Seiber Residence

Norris, TN

S2A was contracted to schematically design a 3,246 Sq. Ft., 2 story residential home for a retired family. The 3-bedroom residence has an entertainment room, crafts room, laundry, multiple covered patios, family room, office, and open floor plan for a large kitchen and dining area. S2A used hand-drawn markups, assisted the client with visualizing the final concept and walked with the contractor for permitting.



① SOUTH ELEVATION - ENTRY
1/4" = 1'-0"



① NORTH ELEVATION
1/4" = 1'-0"

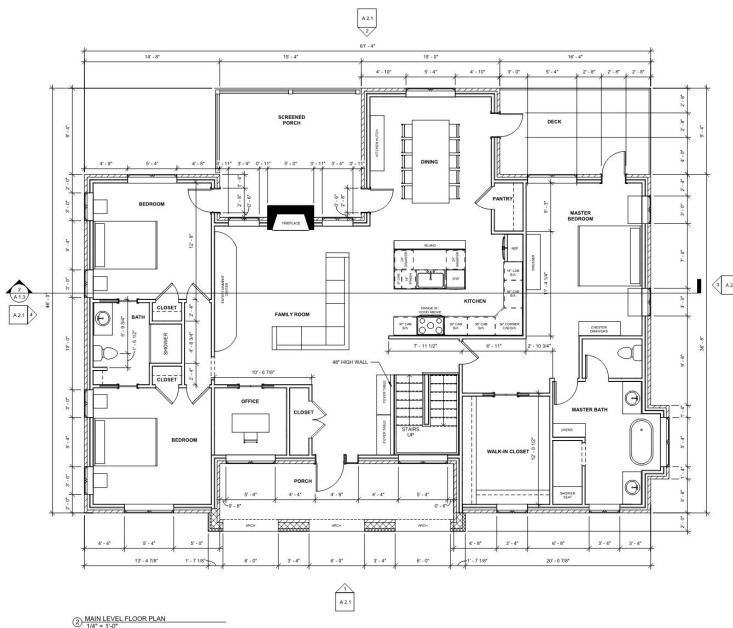

① MAIN LEVEL FLOOR PLAN
1/4" = 1'-0"

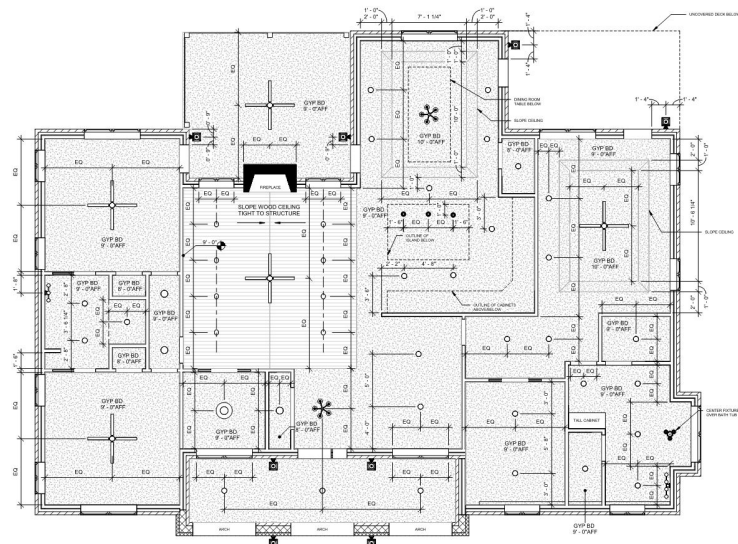

① MAIN LEVEL REFLECTED CEILING PLAN
1/4" = 1'-0"

Client John Seiber | Norris, TN
Services Architectural Modeling and Documentation